

**ARTS, SCIENCE AND COMMERCE COLLEGE, RAHATA**

Tal- Rahata, Dist-Ahmednagar (423107)  
(University of Pune Affiliated ID No. PU/AN/ASC/052/1997)

Web - www.ascrAhata.org  
Email: rahatacollege@rediffmail.com

Phone- (02423) 295488



Website: <http://pravaranasri.org.in>

Reciepiant of "Best Rural College Award" from Student Welfare Board, University of Pune (2011- 12)

Reciepiant of "Best Rural College Award", University of Pune (2013)

NAAC RE-ACCREDITED **"B++"** GRADE COLLEGE

**College Development Committee (01.07.2022 to 30.06.2027)**

Name	Name Marathi	Designation	Valid Up to
Hon'ble Shri. Radhakrushna Eknathrao Vikhe Patil	सन्मा. श्री. राधाकृष्ण एकनाथराय विखे पाटील	President	30.06.2027
Dr.Sujay Radhakrushna Vikhe Patil	डॉ.सुजय राधाकृष्ण विखे पाटील	Secretary	30.06.2027
Hon'ble Mrs. Shalinitai RadhakrushnaVikhe Patil	सन्मा.सौ.शालीनीताई राधाकृष्ण विखे पाटील	Educationalist	30.06.2027 01 Member Ex- Student of College
Shri.Dnyaneshwar Bhagwat Pacharne (Manager, Kinomer Biosciences Pvt.Ltd Badalapur, Mumbai )	श्री.ज्ञानेश्वर भागवत पाचारणे	Industrialist	
Dr.Mahesh Nivrutti Kharde (Assistant Professor in P.V.P. College, Pravaranagar)	डॉ.महेश निवृत्ती खर्डे	Researcher	
Shri.Bharat Dnyaneshwar Lokhande	श्री.भारत ज्ञानेश्वर लोखंडे	Social Worker	
Dr.Pulate Suresh Kashinath	डॉ.पुलाटे सुरेश काशिनाथ	Head of Department	30.06.2027
Prof.Lahare Sanjay Vitthalrao	प्रा.लहारे संजय विठ्ठलराव	Teacher Representative	30.06.2027
Dr.Dange Dadasaheb Narayan	डॉ.डांगे दादासाहेब नारायण	Teacher Representative	30.06.2027
Dr.Kasar Rohini Dattatray	डॉ.कासार रोहीणी दत्तात्रय	Women Teacher Representative	30.06.2027
Shri.Vikhe Sudhakar Bhausahab	श्री.विखे सुधाकर भाउसाहेब	Non-Teaching	30.06.2027
Dr.Gholap Somnath Suryabhan	डॉ.घोलप सोमनाथ सुर्यभान	Principal	30.06.2027
Dr.Bhalekar Vikram Popat	डॉ.भालेकर विक्रम पोपट	Co-ordinator (IQAC)	30.06.2027
Mr.Londhe Pratik Suresh	श्री.लोढे प्रतिक सुरेश	Student Council Chairman	30.06.2023
Miss.Ohal Bhagyashri Balasaheb	क.ओहोळ भाग्यश्री बाळासाहेब	Student Council Secretary	30.06.2023



# Arts, Science and Commerce College Rahata

## Allotment of Cleaning work-2022-23

All the non- teaching staff are informed that cleaning work has been planned for various departments and to the campus of the college.

1. To clean corridors and classrooms.
2. To clean cupboards, tables, benches and other materials in all room with a cloth.
3. To clean corridor and rooms with clean water on second and forth Friday and wash the corridor and classrooms on first and third Saturday of every month.
4. To wipe all the fan in the classrooms once in a week.
5. To clean the glass windows of all halls.
6. To clean area under trees, watering the trees etc.
7. To report every evening at 5 `O` clock or register the work done in the diary or report to the head of the departments which assigned to you, or to office superintendents.
8. Do not take leave without permission.
9. Apart from this work, all the work assigned by department is to be completed within time.

Sr. No.	Name of Employee	Post	Nature of work
1	Shri Khobre R.N.	Lab. Attendant	To keep the office of Hon'ble Namdar Saheb & Dr. Sujay Dada Vikhe Patil and New office, seminar hall etc. keep clean & neat.
2	Shri Gholap A.R.	Peon	Regular cleaning of new office, Hon' able Principal sir cabin, store corridor, Sarswati mandir, main gate, Xerox operating and official work etc.
3	Shri Chitalkar K.B.	Peon	To clean 2 labs of chemistry (3&4 Lab), Glass wares and equipments also cleaning your front & back area of labs and staff room and the rooms coming under the lab section.
4	Shri Palghadmal B. D.	Peon	To clean HOD Office, Chemical store, 1 & 2 labs Glass wares and equipments of chemistry, front and back area of these labs.to clean up the area till the stairs.
5	Shri Yadav A.N.	Peon	To clean the classroom, 2 labs, H o D cabin of Zoology department. Also clean 2 labs, HOD cabin, e- learning classroom of Botany department. To take care of botanical garden etc.

6	Shri Lahamnge D.T.	Peon	To clean No.1 & 2 computer labs, language lab, Math's department & classroom, 6labs of Physics department.
7	Shri Bramhane V. P..	Peon	(Second floor) to clean and take care of whole Library, the passage inside the library and outside the library.
8	Shri Kadu S.R.	Lab. Attendant	To clean regularly classroom No. S-5 & S-6, , Record room, staircase, all arts departments. To ring the bell and note down the lectures regularly.

### Women on Daily Wages

SR. No.	Name of the Woman	Nature of work
1	Garud Shital Ajay	To clean up Third floor passage & classrooms from gymkhana to commerce department
2	Waghmare Sangita Balu	Regular cleaning in Campus
3	Barse Aruna Vivek	Regular cleaning in Campus.
4	Waghmare Bharati Vilas	(Third floor) To clean the classroom No. T-1 to T- 16 Commerce Department,



  
 (Prof. Dr. S. S. Gholap)  
**PRINCIPAL**  
 Art's, Science & Commerce  
 College, Rahata

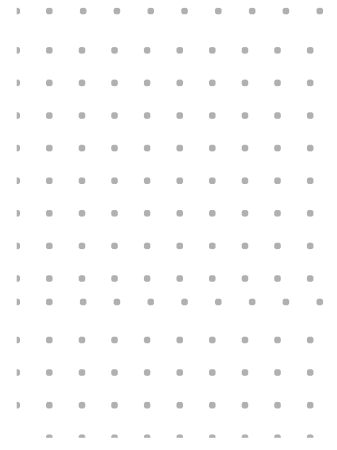

F

**Shirdi Sai Rural Institutes**

**Arts, Science and Commerce College, Rahata**

**STANDARD OPERATING PROCEDURES  
HANDBOOK**

# INTRODUCTION

**Standard operating procedures (SOPs) are a set of step-by-step instructions compiled for SSRI to help the staff carry out complex, routine operations. These will ensure efficiency, quality output and uniformity of performance for seamless communication and compliance with relevant standards.**

**This handbook includes SOPs for:**

**€ GREETING**

- **Guests**
- **Alumni**
- **Staff**
- **Students**

**€ EXIT**

- **Alumni**
- **Staff**
- **Students**

**€ MEETING**

**€ ACADEMICS**

**€ STANDARDISATION OF TECHNOLOGY**

**€ STUDENT EXPERIENCE**

**€ TRAINING & PLACEMENT CELL**

**€ TRAINING & PLACEMENT SKILL DEVELOPMENT**

**€ SKILL DEVELOPMENT**

**€ TEACHERS**

**€ CATALOG DESIGN & PRINTING**

**€ INFRASTRUCTURE**

**€ ENVIRONMENT MANAGEMENT SYSTEM**

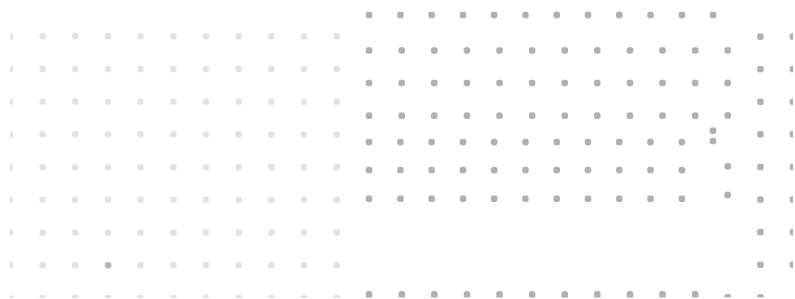



## **SOP: GREETING GUESTS**

**Standard Operating Procedure (SOP) for Greeting guests covers all steps for successfully handling the visit of a guest to an institution.**

- **The head of the institution shall greet and welcome the guest with bouquet/ flowers.**
- **Provisions should be made in advance for light refreshments for the guest.**
- **The head of the institution or concerned person shall briefly introduce the guest.**
- **Information brochure of organization/institute shall be presented to guest.**
- **A short visit to each department of the institution shall be organized to familiarize the guest with the set up.**
- **Visit to the hostel/campus shall be organized to acquaint the guest with the hostel.**
- **Venue for interaction with concerned staff/ students should be made available in advance.**
- **All guests shall be presented with the same gift as a symbol of identity of the organization.**
- **Photographs/ videos of the event shall be shared with the guest after obtaining his/her contact details.**
- **Letter of Appreciation shall be awarded to the guest.**
- **Feedback of the visit shall be obtained from the guest in the visitor register.**
- **Provisions for travel/accommodation/dining of the guest shall be made if necessary.**



## **SOP: GREETING ALUMNI**

**Standard Operating Procedure (SOP) for Greeting Alumnus sets up the process through which alumnus visiting an institution in SSRI Arts, Science and Commerce College, Rahata shall be welcomed and entertained.**

- **Invitation shall be sent to the alumnus.**
- **Details of the visiting alumnus shall be circulated to all institutions.**
- **Public Relations (PR) team shall get in touch with the alumnus for arranging travel/accommodation well in advance.**
- **Head of the institution shall ensure that the preparation for welcoming of alumnus is complete at least one week prior to the scheduled date of visit.**
- **Arrangements for snacks/meals shall be made.**
- **Alumnus shall be welcomed with a gift bearing the name of the organization.**
- **Alumnus shall be taken for a visit around the institution to showcase recent developments.**
- **In the event the alumnus is to deliver a lecture or conduct a session, arrangements shall be made well in advance by informing the target audience.**
- **Feedback shall be taken from the alumnus regarding their experience.**



## **SOP: GREETING STAFF**

**Standard Operating Procedure (SOP) for Greeting Staff lays down the procedure for welcoming a new staff member.**

- **Human Resource (HR) section of the organization shall greet and welcome Level 1 officers, preferably by calling a meeting.**
- **HR section of the organization shall intimate the details of a new staff member who is below the rank of level 1 officer to the head of the institution where he/she is assigned.**
- **Head of the institution shall greet & welcome a new staff member who is below the rank of Level 1 officer, preferably by calling a meeting wherein the staff member is introduced to other colleagues.**
- **Upon joining, the Information Technology (IT) department shall assign a specific email id to the new staff member along with the official contact number for communication.**
- **HR section of the organization shall introduce the new staff via an email to all institute heads. The email will briefly introduce the new staff member and provide job description and contact details.**
- **Work station/cabin/quarters shall be assigned to the new staff member and he/she will be provided the required support for smooth functioning.**
- **For ease of administration, the HR section shall organize a common induction program every month for staff members who have joined in that particular month. A welcome kit shall be given to each new staff member.**
- **Rules of service including rules related to leaves shall be discussed during the induction program through a presentation by the HR head.**
- **For Level 1 officers, an officer of higher rank shall be present during the induction program.**





## **SOP: GREETING STUDENTS**

**Standard Operating Procedure (SOP) for Greeting Students establishes the steps for welcoming new students.**

- **Parents/guardians of the student shall be notified via written communication about the date of commencement of the academic term. An invitation for the induction day program shall be sent with the notification.**
- **A booklet containing the rules and regulations of the organization (Common Policies) as well as specific rules of individual institutions shall be intimated to the parents/guardians.**
- **Head of the institution shall ensure that the preparation for induction Programme/welcoming of students is complete at least one week prior to the scheduled date of the event.**
- **An alumnus of the institution shall be invited as the Chief Guest for the event.**
- **Information Technology (IT)/Audio Visual (AV)/Menu check is to be performed at least two weeks prior to scheduled date for the event.**
- **A brief PowerPoint presentation about the institution, academic program, and rules and regulations shall be kept ready.**
- **Hierarchy of the members for stage function shall be determined at least one week prior to the event.**
- **Sequence of events for the stage function shall be finalized.**
- **Visit to various departments in the school: A short visit to each department of the institution shall be organized so that parents/students get familiar with the school set up.**
- **Visit to Hostel: A short visit to the hostel shall be organized so that parents/students get familiar with the same.**
- **Feedback shall be obtained from parents regarding their experience.**



## **SOP: EXIT ALUMNI**

**Standard Operating Procedure (SOP) for Exit Staff describes the procedure to be followed when a staff member is leaving the organization.**

- **Recommendations shall be obtained from the alumnus about development of the institution.**
- **Head of the institution shall present a Letter of Gratitude to the alumnus.**
- **Arrangements for return travel shall be made well in advance.**
- **Feedback shall be obtained from the alumnus regarding their experience.**
- **Photographs and other details of the visit along with a thank you email shall be sent to the alumnus.**

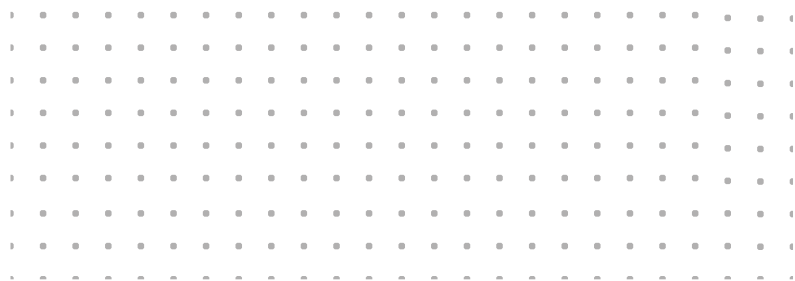



## **SOP: EXIT STAFF**

**Standard Operating Procedure (SOP) for Exit Staff describes the procedure to be followed when a staff member is leaving the organization.**

- **Human Resources (HR) department of the organization shall arrange the farewell event for the staff member.**
- **Management shall send the invitation for the farewell event to the staff.**
- **An exit interview shall be organized prior to the farewell to obtain feedback from the outgoing staff member.**
- **The process for clearance shall be intimated to the outgoing employee.**
- **The Higher Authority to Level 1 shall address the farewell event and showcase the contribution of the outgoing staff member.**
- **The outgoing staff member shall address the gathering and share his/her experience as an employee of the organization.**
- **Memento and relieving/appreciation letter shall be handed over to the outgoing staff member by the concerned higher authority.**
- **An email shall be sent to all regarding the staff member who has left the organization.**



## **SOP: EXIT STUDENTS**

**Standard Operating Procedure (SOP) for Exit Students explains the procedure to be observed when students are leaving the organization after completing their course.**

- **Junior students shall be encouraged to plan the send off event of senior students in association/under guidance of teachers.**
- **Event invitation shall be sent to all final year students.**
- **Head of the institution shall ensure that preparations are complete at least one week prior to the scheduled date of event.**
- **Information Technology (IT) / Audio Visual (AV) facility check shall be performed at least one week prior to the scheduled date of event. Any identified problems shall be brought to the notice of the central IT department for necessary action.**
- **Dining menu for the event shall be determined and intimation provided to the caterers along with the headcount.**
- **PowerPoint presentation detailing the journey of the outgoing batch in the institution along with photographs shall be prepared.**
- **A batch photograph along with the logo of the institution shall be gifted to each student and preparation for the same shall be conducted well in advance.**
- **Head of the institution shall address the event.**
- **Contact details of staff members to be contacted for clearance form/transfercertificate/leaving certificate/transcripts and related documents shall be intimated to the outgoing students.**
- **Outgoing students will be asked to share their experiences as students in the organization.**
- **Feedback will be obtained from outgoing students.**



## **SOP: MEETING**

**Standard Operating Procedure (SOP) for Meeting lays down the procedure for conducting meetings in a smooth and organized manner wherein every member participates actively.**

- **Cleanliness shall be maintained for the meeting room and equipment to reduce the risk of infection and pest infestation.**
- **Meeting agenda shall be circulated well in advance with the attendees.**
- **Uniformity shall be maintained for the meeting procedure and the format of minutes and resolutions.**
- **Provision for light refreshments should be made before or after the duration of the meeting, not during meetings.**
- **Use of mobile phones should be prohibited during meetings.**
- **Arrival and departure of members shall be recorded in the minutes of the meeting.**
- **Action lists shall be distributed within 2 working days of the meeting.**
- **Members are expected to prepare themselves thoroughly for the meeting by reading all related documents.**
- **Members are expected to participate actively in the deliberations of the committee.**
- **No one should be allowed to enter the meeting room without prior permission of the chairman of the session.**
- **Each board meeting should conclude with confirmation of the date of the subsequent meeting in order to provide reasonable notice period for the members.**
- **Common procedure as established by the SSRI Arts, Science and Commerce College, Rahata must be followed for felicitating members.**
- **Meeting should be concluded at the scheduled time.**
- **Minutes of the meeting shall be communicated to all members including those who were absent.**
- **Action Taken Report (ATR) of a meeting shall be discussed in the next meeting and documented in the minutes of the latter.**



## **SOP: TRAINING & PLACEMENT CELL**

**Standard Operating Procedure (SOP) for Training and Placement (T&P) Cell explains the process that students and the T&P cell staff will go through for the purpose of campus recruitments.**

- **Students from every institute should register themselves for placement through their respective departmental coordinators at the start of the final year. Department coordinator will submit the collected data to the T&P officer within one month.**
- **Based on the results of the skill assessment tests conducted for all the registered students, department specific training will be organized by the department coordinator. The following training is mandatory:**
  - **Communication and soft skills;**
  - **Interview skills: group discussion (GD) and mock interviews; and**
  - **Technical skills.**
- **On completion of training, students will be reassessed to identify areas for aptitude improvement.**
- **T&P officer and department coordinator shall prepare the Placement Brochure, promotional material and placement activities information to provide data to recruiting companies.**
- **Placement officer and department coordinators shall approach various companies, invite them for campus recruitment and schedule placement drives.**
- **Student database shall be shared with interested companies in the required format.**
- **Campus recruitment dates will be confirmed on days of mutual convenience.**
- **Placement officer and department coordinators will inform students about a company's recruitment visit three days in advance.**
- **All necessary arrangements shall be made at the respective institute one day before the scheduled campus recruitment.**
- **Results will be communicated to students at the end of the company's recruitment process.**
- **Students will be asked to submit a hard copy of company offer letter to the department coordinator.**
- **Students selected for internship will submit the internship request form to the department along with the internship offer letter received from the company.**



## **SOP: SKILL DEVELOPMENT**

**SSRI Institute of Skill Development will guide and monitor the progress of all skill development centers in each college. Skill development centers shall:**

- **Register for the skill development scheme available for their respective field by studying the requirements of industry in the surrounding areas in order to provide employment to drop out youth.**
- **Conduct a Skill Mela for counseling drop out students in the surrounding areas, collecting drop out student data, and understanding the needs of local youth.**
- **Monitor the individual college which is completing the process of approval of the Training Center from the respective organization.**
- **Shall find dropout students and enroll them in affiliated courses.**
- **Shall appoint the staff necessary to complete training of the students, use biometrics to verify attendance of trainees, and provide Quality Assurance.**
- **Distribute and utilize the grants received from a funding agency as per the existing norms.**
- **Enroll eligible students for assessment and pay their fees from the received grants.**
- **Complete the assessment and obtain the results from the respective assessment agency.**
- **Redo the assessment as per the procedure of skill agency if anybody fails in the same.**
- **Ensure 75% recruitment of certified students.**
- **Prepare and maintain the record of the recruited students as required by the skill development agency, and submit such updated records to the respective governing authority.**

- **Follow-up with the relevant agencies for 100% recovery of applicable grants.**





## **SOP: INFRASTRUCTURE**

**Standard Operating Procedure (SOP) for Infrastructure / Facility Management covers all the amenities that should be made available at various locations in the organization.**

### **Canteen: Should -**

- **Serve a variety of eatables at moderate rates;**
- **Have standard elegant tables and cozy chairs, cold storage and drinking water facilities;**
- **Be inspected twice a week by a separate canteen committee; and**
- **Display a standard menu board.**

### **Library: Should provide -**

- **Provide books, e-books, Journals and e-Journals;**
- **Have a standard separate well-furnished reading room for students and staff;**
- **Operate for eight hours from 9.00 a.m. to 5.00 p.m.;**
- **Operate from 6.00 a.m. to 11.00 p.m. during examinations for students' convenience;**
- **Wi-Fi and standard internet facility with multimedia computer;**
- **Be fully automated and provide user services through computer; and**
- **Have separate resource Center for students to access desired information.**

### **Classroom:**

- **Standard class room should be well-furnished and have modern modes of teaching with technological aids such as ceiling-mounted LCD projectors, roll-down screens, green boards and podium for faculty.**

### **Staff Room:**

**Staff room should be equipped with Wi-Fi enabled facility with a peaceful and standard infrastructure.**

### **Seminar Hall: Should be equipped with**

- **Audio-visual and recording facilities and an excellent sound system; and**
- **Projector screen, white board, and a podium.**

### **Sports Complex:**

- **Standard indoor and outdoor stadiums;**
- **Separate courts for Badminton, Basket Ball, Volley Ball, Judo and other sports;**
- **Separate room for Chess and Table Tennis;**
- **Hockey cum Football field; and**
- **Dedicated areas for Running track, Kho-Kho, Cricket, Basketball, Net Ball, High Jump and Long Jump.**

### **Boardroom:**

- **Institutes should have a standard, well furnished, fully air-conditioned, Wi-Fi and LCD enabled board room.**

### **Laboratories:**

- **Standard departmental practical laboratories should be well equipped and furnished with standard LCD, ceiling fans and LED tubes.**

### **Health Center:**

- **Institute should have a basic health care unit with a visiting doctor and a full-time nurse to provide immediate medical assistance to needy students and staff members.**

### **Gymnasium:**

- **Institutes should have their own standard fitness Centers with standard Equipments for free weight exercises, bodyweight exercises, gym ball exercises, resistance band exercises, resistance machine exercises, stretching exercises and Yoga training.**

### **Utility Services:**

- **Have extension counter of bank for transactions; and**
- **Provide transport facility to day-scholars and to arrange tours.**

## **Parking:**

- **Institutes should have separate parking lot in the campus as per vehicle categories with standard boards.**

## **Waste Management: Institutions should -**

- **Place separate standard bins for dry and wet waste at deferent locations in its premise; and Conduct waste management as per local government rules.**

## **E-Waste Management:**

- **Institution should have designated space for temporary storage of all electronic waste.**

## **Campus Garden:**

- **Institute should have standard, good looking garden wherein plants are labelled and which is maintained by a skilled gardener.**

## **Reusable Energy & Power Saving:**

- **Institute should have standard, good looking garden wherein plants are labelled and which is maintained by a skilled gardener.**

## **Water Harvesting:**

- **Institute should construct standard rain water harvesting system for water conservation.**

## **Institute Logo:**

- **Institutes should have their own standard fitness Center's with standard Equipments for free weight exercises, bodyweight exercises, gym ball exercises, resistance band exercises, resistance machine exercises, stretching exercises and Yoga training.**

## **Software:**

- **Institute should have standard, updated and licensed software.**

## **Facilities for Differently-Abled Students:**

- **Institutes should have ramps and necessary facilities for differently-abled students.**

## **Vigilance**

- **Campus should be under the surveillance of Close Circuit Cameras and guarded round the clock be dedicated security personnel.**

## **Common Room**

- **Institution should have a separate common room for students.**



# SOP: SOFT SKILL DEVELOPMENT

## Philosophy

**In the area of career guidance, soft skills are the life skills that enable a person to obtain his/her desired professional goal. Soft skills are also essential in our daily lives. Therefore, one must develop and refine soft skills**

**Human beings are a social creature. It is precisely because of the need to socialize that people have lived in groups since the dawn of mankind. Soft skills have been important since time immemorial and will continue to be so for ages to come.**

**Moreover, soft skills help lead a peaceful, stress-free life.**

**The Training Program on Soft Skills has been created to identify the essential soft skills and to practically train students in these skills through various activities. Such training will pave the way for professional and social success of students.**

## Introduction to Soft Skills

**Soft Skills are the set of skills that a person should possess in order to face life's daily challenges successfully and positively adapt to them. These skills will build an individual's the self-confidence.**

**In order to visualize a clearer picture on soft skills, let us now look at some more definitions:**

- **Soft skills are a cluster of productive personality traits that characterize one's relationships in a milieu.**
- **Soft skills are a combination of people skills, social skills, communication skills, character of personality traits, attitudes, career attribute, social and emotional intelligence quotients among others that enable people to navigate their environment, work well with others, perform well, and achieve their goals with complementing hard skills.**
- **It is a term used to refer to the more intangible and non-technical abilities that are sought from candidates. Soft skills relate to one's attitudes.**

**This program will introduce several important soft skills that are vital to overcome challenges in life. The program will also discuss the importance of soft skills with the participants and arrange their ideas in an orderly manner.**

## Different soft skills are important at various levels:

SCHOOL LEVEL	JUNIOR COLLEGE LEVEL	GRADUATE AND POST GRADUATE LEVEL
<ul style="list-style-type: none"><li>• <b>Communication</b></li><li>• <b>Body language</b></li><li>• <b>Grooming</b></li><li>• <b>Etiquettes</b></li><li>• <b>Motivational skills</b></li><li>• <b>Public speaking</b></li><li>• <b>Team work</b></li><li>• <b>Time management</b></li> <li>• <b>Inter personal skills</b></li> <li>• <b>Empathy</b></li></ul>	<ul style="list-style-type: none"><li>• <b>Communication</b></li><li>• <b>Body language</b></li><li>• <b>Grooming</b></li><li>• <b>Etiquettes</b></li><li>• <b>Motivational skills</b></li><li>• <b>Public speaking</b></li><li>• <b>Team work</b></li><li>• <b>Time and stress</b></li> <li>• <b>management</b></li> <li>• <b>Leadership skills</b></li><li>• <b>Inter personal skills</b></li><li>• <b>Goal setting</b></li><li>• <b>Conflict management</b></li><li>• <b>Emotional Intelligence and empathy</b></li></ul>	<ul style="list-style-type: none"><li>• <b>Communication</b></li><li>• <b>Body language</b></li><li>• <b>Grooming</b></li><li>• <b>Etiquettes</b></li><li>• <b>Interview skills</b></li><li>• <b>Sales Ready</b></li><li>• <b>Customer service ready</b></li><li>• <b>Motivational skills</b></li> <li>• <b>Public speaking</b></li> <li>• <b>Team work</b></li><li>• <b>Time and stress management</b></li><li>• <b>Leadership skills</b></li><li>• <b>Inter personal skills</b></li><li>• <b>Goal setting</b></li><li>• <b>Conflict management</b></li><li>• <b>Emotional Intelligence and empathy</b></li></ul>

## Aims and Objectives

**To create a generation of young employees who possess the soft skills expected at the workplace.**

## Objectives of the Training Program

- **To fulfill the demand of the corporate world by creating a labor force which have the soft skills and the ability to achieve workplace targets through practical team engagement.**
- **To raise awareness on how soft skills complement hard skills for productive workplace performance and everyday life competencies.**
- **To inform students on how soft skills are the difference between average candidates and ideal candidates.**
- **To help students know the tools, methods and the science for applying soft skills.**
- **To create a future generation of leaders, employers and employees for a profitable and responsible global business environment.**

## Results

- **Students will demonstrate better communication skills and learn to handle emotions including tolerance and behavioral responses.**
- **Students will develop a great leadership as well as great team player qualities to identify and achieve goals.**
- **Students will develop self-motivation, higher aspirations and belief in one's own abilities to define and commit to achieve one's goal.**
- **Students will develop an outstanding personality in the social and work environment by skillfully maneuvering individual emotions.**
- **Students will showcase their skills in a creative manner.**

## Soft Skills for Academics

- **Academics will incorporate soft skills in their daily lives.**
- **Academics will develop better relationships with students.**
- **Academicians will be able to understand the problems of the students with an open mind and electively provide solutions.**

## Instructions and Prerequisites of a Trainer

**Trainers determine the training duration based on the skills, knowledge and standard of the trainees. The program expects to achieve better results by conducting qualitative training by enriching the module with personal experiences and providing relevant responses to the participants' feedback.**

## Prerequisites of a Trainer

- **The trainer needs to be an expert on the subject of training, preferably certified under the Train The Trainer program.**
- **The trainer should be able to set the objective of the training and mention its outcome.**
- **The trainer should think out of the box and encourage the trainees to do the same.**
- **The trainer should focus on improving the ability of the team members to work electively.**
- **The trainer needs to be innovative while planning and conducting the session.**
- **The trainer should have a positive tone of voice and body language.**
- **The trainer needs to be able to communicate in the language commonly used by the participants.**
- **The trainer needs to be a good listener.**



## **SOP: DESIGN OF CATALOGUE**

**Standard Operating Procedure (SOP) for Design of Catalogue** provides the considerations for designing the catalogue and the information that should be included in it.

**Letter Head:** Letter head of an institute should include

- **Institute Name and Logo;**
- **Institute Address;** and
- **Institute Contact Number, Email-ID, Affiliation and Website.**

**Courses:** Courses SOP of an institute should include the

- **Institute Name and Logo;**
- **Institute Address;** and
- **Institute Contact Number, Email-ID, Affiliation and Website.**

**Eligibility Criteria:** Specific eligibility criterion for each course (technical and nontechnical) of every institute should be mentioned clearly.

**Admission Procedure:** Admission procedure section of the catalogue must provide information on

- **Admission Platform: online or offline;**
- **Documents needed for both online and offline admission procedures;**
- **Website portal details for online admission;** and
- **Sanctioned fee and Fee Regulating Authority.**

**Scholarship:** Catalogue must guide readers on

Various scholarship schemes available for students; and

**Sponsoring Authority:** Central Govt., State Govt., Non-Govt., Trust, Society, Merit.

**Facilities / Amenities:** Catalogue must provide information on the various facilities and amenities available for students such as laboratories, class rooms, libraries, hostel, mess, sports grounds and infrastructure, and those for events and extracurricular activities.

**Photographs:** Photographs and images of an institute's infrastructure, facilities and various activities are the centerpiece of the catalogue. Great photos make the catalogue more appealing. Photos must be taken with great lighting and have good resolution for printing.

**Institute Outcomes:** Catalogue must include institute outcomes such as alumni success stories, esteemed alumni, and top placement in recent years.



**Audience Based Design:** Catalogue design must appeal to the target audience. On audience basis the catalogue language should be considered. If the target is a diverse audience, multiple design and language for the catalogue must be considered.

**Budget:** Catalogue design is based on the budget for printing. Budget also determines everything from type of paper to the printing techniques, quality, quantity, design charges and the like.

**Brochure Type:** Catalogue design is depends heavily on brochure type. Various brochure types include layers, folded, booklet and the like. Brochure type also influences font style, content sequence, color and much more.

**Printing of Brochure:** Factors to consider when printing a catalogue include size and format of paper, paper quality, page count, weight of catalogue, printing type, and ink options. Moreover, how customers feel also need to be thought out.



## **SOP: CONDUCT**

**Standard Operating Procedure (SOP) for Conduct defines the experience that students must ideally expect while studying at any institute of the SSRI Arts, Science and Commerce College, Rahata . The SOP also lays down the behavioral guidelines for students and staff.**

### **STANDARD OPERATING PROCEDURES FOR STUDENT EXPERIENCE AT SSRI**

- **Students should have an excellent Academic Exposure at SSRI. Academic exposure indicates students' interaction with the faculty during the teaching and learning process.**
- **Elective student mentoring scheme will be implemented every fortnight wherein student should be allowed to share his/her academic and non-academic problems.**
- **No favoritism will be shown in academic and extracurricular activities.**
- **Institutes should work with students to design need based training for enhancement of their skills, competencies, attitudes, and values with a view to promote the possibilities for student's career success.**
- **Mandatory and elective internship and training policies shall be implemented and closely monitored.**
- **A Fee Schedule policy shall be made and made known at the beginning of each academic year.**
- **A student grievance redressal cell shall be developed.**
- **In order to deliver an amazing Campus Experience at PRES, in-campus services such as catering, hostel accommodation, sports facilities and other should be of standard quality.**
- **For students to have an outstanding Overall Experience at PRES, the institution will assist the student in obtaining employment.**
- **A policy of 20 hours library support to students will be electively implemented.**
- **24/7 Internet facilities shall be provided to students.**
- **Reliable transportation facility shall be provided to students on request.**



# CODE OF CONDUCT FOR STUDENTS

## Campus Code of Conduct

- **Students are expected to maintain the highest standards of discipline and dignified behaviour inside and outside the campus. They shall abide by the rules and regulations of the institute and should act in a manner that highlights the discipline and esteem of the institute.**
- **Students shall come to the campus wearing approved uniforms only. Students shall not make any alterations to the uniform issued by the college without the permission of the concerned Principal, HOD, or tutor. Any violation of this provision will attract a fine and repetition of the offence could result in suspension from the institute.**
- **Students shall wear their identity cards such that they are well displayed. Identity badge is a public document and any teaching or non-teaching staff shall have the right to examine it.**
- **Students are expected to use the classrooms, library or the demarcated areas of the academic building for independent study. They shall not occupy staircases, corridors, and other passages meant for movement of people.**
- **Students are expected to maintain silence in the academic buildings. Deviant behaviour such as hooting, whistling, loitering etc. will be treated as an instance of indiscipline.**
- **Students are encouraged to make use of the library and common computing facilities as well as to involve in the activities of professional bodies or any program authorized by the institute beyond class hours. However, under normal circumstances, students shall retreat to their hostels or residences by 6.00PM.**
- **Access to academic buildings beyond the above mentioned timing and on holidays without written permission from the concerned faculty will be treated as a case of indiscipline.**
- **Students must maintain the cleanliness of the campus and should dispose waste in waste paper baskets only. Any violation of this provision shall invite a fine.**
- **Activities such as consumption of intoxicants / psychotropic substances in any form, smoking, or chewing gum or pan masala etc. are strictly prohibited.**
- **Students shall pay tuition fees, mess bills and other financial obligations in advance or in time in order to avoid financial penalties.**
- **Money collected from students as fine on instances of noncompliance with the rules and norms will be deposited in a separate account and will be utilized for**

**purposes such as charity, scholarship or student co-curricular activities. In case of damage to property, the funds will be utilized for repair/maintenance of property.**

## Mobile Phone Policy:

- **Students are not permitted to use mobile phones within the campus.**
- **Students residing in college hostels should not carry mobile phones to college.**
- **Day scholars carrying mobile phones to the college shall deposit the same in the designated place before entering the classroom/laboratory and can collect them after the working hours of the institute.**
- **Mobile phones shall be in silent mode while depositing at the designated place.**
- **All staff members are empowered to confiscate mobile phones if students are found violating the above rules.**
- **Students violating the above rules will be fined and the confiscated mobile phones will be returned only after the completion of their course.**
- **Staff members are allowed to use mobile phones in their respective cabins.**

## Students Leave Policy:

- **Students can leave the campus during class hours only after getting a gate pass from the Principal, HOD, or the tutor and after making entry in the Gate Register maintained by the gate keeper.**
- **All leave applications (regular and medical) shall be submitted in time, for sanction by HOD and concerned teachers. Application for medical leave shall be accompanied by valid medical certificates.**
- **Students who intend to represent the college at intercollegiate events shall obtain prior permission from the concerned head of the department and selection will be based on parameters such as academic performance, attendance, character, existing academic pressure and competence of the student in the proposed event for participation.**
- **On-duty leave applications will not be entertained beyond 10 working days from the actual date of leave under any circumstance. The maximum number of on-duty leave is restricted to 10 days per semester.**

## Anti-Ragging Policy:

- **Harassing juniors, ill treatment to other fellow students or any such form of ragging is banned and liable to be treated as criminal offence by the law enforcing agencies as per the directives of Hon'ble Supreme Court of India.**
- **Misbehavior towards girl students, use of threat or violence against members of the staff or fellow students will be considered a very serious case of misconduct. Any violation of the above rules will invite penalty in the form of warning or fine. The institute may also invite the parents of the misbehaving student to campus and explain the situation to them. Alternatively, the institute may initiate corrective measure found suitable by any staff member or higher authority.**

## Classroom Code of Conduct:

- **Students are expected to be present in the class on time. Late arrival will attract a fine.**
- **Late arrival will also result in loss of attendance for the corresponding lecture.**
- **Student shall not enter or leave the class room when the session is on without the permission of the teacher concerned.**
- **Students shall not wander or assemble in the veranda, corridor, and staircase etc. during class /practical hours. Similarly, students will not spend more than necessary time in canteen, coffee shops etc.**
- **Students shall refrain from activities such as scribbling or noting on walls, door or furniture which could deface the college and destroy the academic ambience.**
- **Students are expected to optimally utilize the available academic, co-curricular and extracurricular facilities in order to be physically fit, academically competent, mentally alert and socially sensitive.**



## **CODE OF CONDUCT FOR THE STAFF**

- **Staff must maintain high standards of punctuality, honesty and professional ethics.**
- **Staff should work in accordance with institutional policies and practices, so as to satisfy the vision and mission of the institute.**
- **Staff must ensure that they are dressed decently and appropriately for the tasks they undertake.**
- **Staff should co-operate and collaborate with colleagues and external agencies for the development of the college and students.**
- **Staff should act in a professional and congenial manner with colleagues, irrespective of their relative position, gender or status within the institutional hierarchy.**
- **Staff of the college should maintain harmonious relations with other staff and students.**
- **Staff should maintain confidentiality during the conduct of examination and when handling sensitive information, unless asked to reveal the same by the authorized institutional authority.**
- **Staff should follow the instructions and directions issued by appropriate authorities.**
- **Staff should constructively contribute toward the development of the college and university.**
- **Staff should strictly adhere to the academic requirements of the institution and maintain the sanctity of academic environment.**
- **Staff shall extend their services for the welfare of the community & society at large.**
- **Staff should maintain proper records of their respective portfolio.**
- **Staff should make a report for continuous self development through training programs, workshops and research and development activities.**





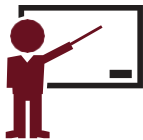

## **SOP: TEACHER**

**Standard Operating Procedure (SOP) for Teacher establishes the best teaching and behaviour practices that teacher must adhere to.**

### **Professional Ethics: Teacher should:**

- **Sign and punch in the institute on time;**
- **Be well dressed and carry his /her identity card;**
- **Not leave the college campus without authorization during duty hours;**
- **Refrain from smoking or consuming gutkha and tobacco on campus;**
- **Keep cell phone on silent mode while on campus; and**
- **Wear helmet while riding a bike.**

### **Punctuality in Communication: Teacher should:**

- **Respond every day to queries and raised issues via email, WhatsApp and Facebook.**
- **Follow meeting notices and attend meetings on time.**

### **Teaching Strategies: Teacher should:**

- **Conduct theory and practical's as per schedule;**
- **Prepare teaching plan containing teaching points and related academic work, and submit it to the head of department (HoD); and**
- **Maintain a teaching record and get it regularly verified from the HoD and institute principal.**

### **Learning Strategies: Teacher should:**

- **Utilize learning resources such as PowerPoint presentations, online lectures, audio – video lectures, charts, slides, specimens and models; and**
- **Regularly visit the library to update knowledge.**

### **Evaluation Strategies: Teacher should:**

- **Record student attendance regularly and get it verified from the HoD;**
- **Conduct tests and tutorials, and allot home assignments;**
- **Regularly assess practical record within schedule; and**
- **Conduct internal examination as per university guidelines and communicate the result.**

### **Leave: Teacher should:**

- **Obtain prior permission to avail o"-duty and casual leave; and**
- **Produce Certificate of Fitness to resume duty after sick leave.**

## **CURRICULAR, CO-CURRICULAR AND EXTRACURRICULAR ACTIVITIES**

### **Curricular: Teacher should:**

- **Engage in ICT assisted learning;**
- **Develop modules for learning, activity based learning and experiential learning;**
- **Encourage self-learning by students; and**
- **Over remedial classes and bridge courses.**

### **Co-curricular: Teacher should:**

- **Arrange group discussion, field visits, study tour, workshops and seminars;**
- **Attend workshops, seminars and conferences;**
- **Conduct research and regularly publish articles in reputed journals.**

### **Extracurricular: Teacher should:**

- **Involve and motivate students to participate in social activities such as Blood Donation, Tree Plantation, Aids Awareness, Swachh Bharat Abhiyan, Gender Issue events, Anti-Raging initiatives, Special Guidance Scheme, Girls Personality Development and Nirbhay Kanya Abhiyan etc.**

### **Use of Social Media: Teacher should:**

- **Use email, WhatsApp, Facebook, Instagram, Google, LinkedIn, Snapchat and Twitter, Skype and YouTube to communicate his/her ideas, creations, participation in events, achievements and the like.**

### **Follow Institutes' Rules and Regulations: Teacher should:**

- **Not leave the service of the institute without providing three month prior notice or depositing three month basic pay after completion of probation period;**
- **Undergo medical examination by the approved medical officer/ civil surgeon at the location of duty;**
- **Not conduct private tuition or coaching classes or engage in other employment without permission of the concerned authority;**
- **Know that appointment is subjected to minimum number of student and workload for the post;**
- **Understand that his/her services are transferable to any other college /institution run by the society;**
- **Know that continuous absence for more than 30 days without permission will lead to termination of services; and**
- **Be aware that if found guilty of violation of any terms and conditions, he/she will be liable for punishment.**

### **Participation in Faculty Development Programme:**

- **Teacher should regularly attend Faculty Development Programme, Skill Development and Syllabus framing workshops, and similar events.**

### **Examination Duties:**

- **Examination duty as assigned by the respective institutions is mandatory.**

**STANDARD  
OPERATING  
PROCEDURE  
FOR  
CURRICULAR PLANNING  
AND IMPLEMENTATION**



## **1. PREAMBLE**

**Planning of all academic tasks is a systematic process. When implemented correctly, it ensures the attainment of the letter and spirit of academic objectives within the overall goals of the organization and institute. The present Standard Operating Procedure (SOP) identifies the key stakeholders and lays down in exhaustive detail all aspects of this holistic process with a view to establish a vibrant learning culture.**

## **2. CURRICULAR PLANNING**

**The Curriculum is prepared by the concerned Board of Studies (BOS) consisting of experts from the Industry, academia, members of BOS etc. The curriculum is finally approved by the academic council of University and displayed on the University website. At the beginning of each academic year, the affiliating University provides academic calendar and guidelines on the dates of commencement of the semester, end of the semester, In-semester and End-semester examinations, Online examinations, Oral, Practical examinations, holidays etc.**

**Principal receives inputs through IQAC, Department Advisory Board (DAB) and Academic coordinators etc. Based on these inputs, the Principal, Head of the Department (HOD), Institute Academic Coordinator (IAC), GSA committee members, and Head of Cultural activities discuss and prepare the academic calendar for the college. These are documented by IAC. It is then distributed to all the departments. Each department prepares their Department Academic Calendar in consultation with Head of the Department. Principal calls for a common meeting with all teaching and non teaching staff before commencement of semester. Students are also made aware of commencement of semester through a common notice and an SMS sent through the ERP system.**

**Head of the Department is to conduct a meeting with all staff before commencement of semester. The course allotment is conducted by Head of the Department and the teaching plan of each course is prepared in line with department academic calendar by individual course teacher in ERP. Planning and implementation of curriculum is monitored through Academic Monitoring Committee. This committee decides the role and responsibilities of Department Academic Coordinator (DAC), Guardian Faculty Member (GFM), Mentor, Subject Teacher etc.**

## 2.1 ROLE AND RESPONSIBILITIES OF ACADEMIC MONITORING COMMITTEE (AMC)

The Academic Monitoring Committee (AMC) is responsible for all academic aspects to ensure the effective planning and implementation of curriculum. The AMC is headed by Principal and comprises of Heads of all departments (HODs), Institute Academic Coordinator (IAC), and Department Academic Coordinators (DAC). It is supported by Guardian Faculty Member (GFM), Subject Teacher and Mentor. Academic Monitoring Committee (AMC) is responsible for planning and monitoring of overall academic operations, activities, procedures, functioning and maintaining all relevant documents and files in association with various committee/coordinators of the department. Figure 1 depicts the organization structure of the AMC.

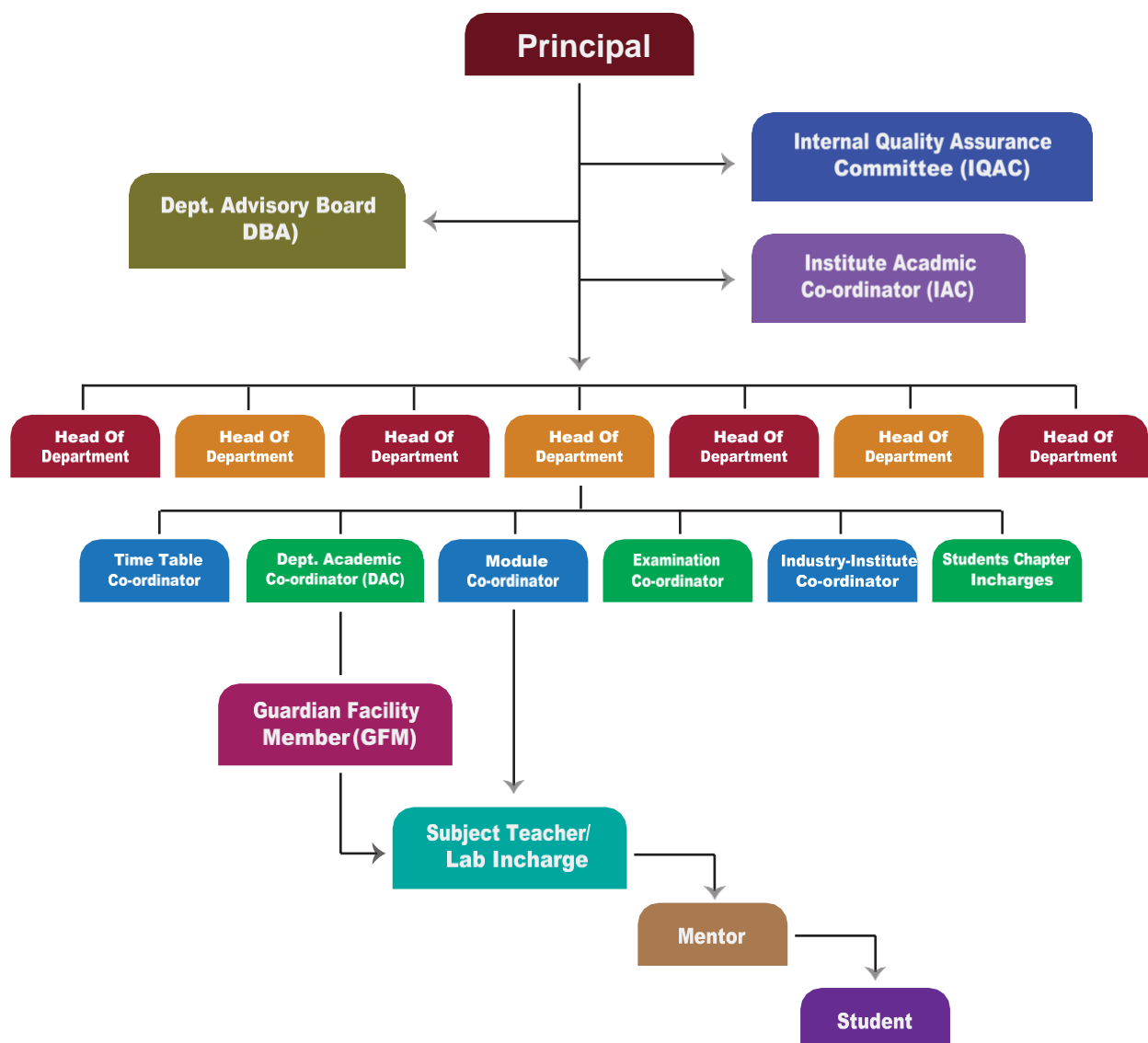

Fig. 1 Organization structure of academic monitoring committee

## **2.2 ROLE OF INSTITUTE ACADEMIC COORDINATOR (IAC)**

- **Forms an Academic Monitoring Committee comprising of Heads of all departments (HOD) and Department Academic Coordinators (DAC) in consultation with Principal and Heads of Department;**
- **Provides guidelines to department coordinators, collects information from them, and conveys the same to the Principal for corrective measures, if any; and**
- **AMC will prepare Academic Calendar and submit the same to Principal for approval and same is to be forwarded to all the departments at least 15 days before commencement of semester. In consultation with Principal and the Heads of Departments, IAC should collect the following information for smooth conduction of academics.**
  - **Term start and end dates.**
  - **Public Holidays.**
  - **Dates for Mid Term Tests, End Term Test.**
  - **Schedule of faculty feedback.**
  - **Schedule of Industrial Visits, Guest Lectures.**
  - **Dates for annual events vi. QIPs (short term courses, guest lectures, FDP, STTP, conferences, seminars) if any**
- **Term work submission dates.**
- **Guidelines for make-up-classes and remedial classes.**

## **2.3 ROLE OF DEPARTMENT ACADEMIC COORDINATOR (DAC)**

- **Display of Class time table and timely distribution of individual time table;**
- **Activities of Guardian Faculty Member (GFM) for smooth conduct of academics;**
- **Students' Attendance through ERP;**
- **Syllabus coverage through ERP;**
- **Records of letters/SMS sent to parents regarding their wards' performance;**
- **GFM's and Mentor's records;**
- **Record of make-up classes;**
- **Display of monthly attendance, defaulter list, unit test marks etc.;**
- **Collection of departments' performance report and submission of a comprehensive report to the Head of Department and Principal;**
- **Conduct of GFMs' meeting or interaction with subject teachers (if required) and prepare minutes of meeting;**
- **Various feedbacks such as Turn-I (Mid Sem) & Turn II (End Sem) through ERP, Course end survey, Exit survey, student satisfaction report etc. related to academics;**
- **Execution of Academic Audit for each semester; and**
- **Forwarding information about faculty members who did not report or who reported late for lecture/practical to HOD/IAC/Principal for necessary action.**

## **2.4 ROLE OF GUARDIAN FACULTY MEMBER (GFM)**

- **Maintain correct data for roll call list, batches, and contact details of students and their parents/ local guardians such as address, mobile number, email ids etc.;**
- **Collect and maintenance of Theory and Practical Attendance Record (through ERP) from subject teachers and to prepare fortnightly defaulter students list;**
- **Monitor lectures and practical's regularly, allot substitute teachers and make alternative arrangements if faculty is on leave, and ensure the faculty conducts extra lectures later. For substitute teacher arrangement, GFM will inform the Head of Department.**
- **Display defaulters list and preparing schedule for make-up classes;**
- **Communicate internal examination time table and other academic activities to the students well in advance;**
- **Prepare provisional and final detention list and displaying the same on the notice board in consultation with DAC and HOD;**
- **Monitor the syllabus completion (Theory and Practical) fortnightly and submitting the report to Department Academic Coordinator;**
- **Collection of records of make-up classes;**
- **Maintain informal feedback from students (if any);**
- **Conduct subject teachers meeting every Friday and maintaining records of the same; and**
- **Monitor late reporting students.**



## 2.5 ROLE OF SUBJECT TEACHER

- **Prepare and maintain course file, and marking attendance for each lecture/practical;**
- **Maintain daily attendance report and sending SMS to the parents of absent students;**
- **Provide subject notes, unit-wise question bank, and assignments to students;**
- **Periodically conduct internal examinations, make-up classes, lectures for slow learners etc.;**
- **Update personal files;**
- **Prepare knowledge wall;**
- **Contribute to holistic development of the students;**
- **Liaise with industry and arrange for training and visits;**
- **Develop teaching material and lesson plans, set up laboratories and experiments, arrange unscheduled teaching activities such student counselling, prepare and evaluate test papers, arrange and conduct tests, conduct Local/University examinations, and implement project for students;**
- **Curriculum Development due to the ever expanding demand for knowledge and the changing needs of the industry;**
- **Act as an adviser to student associations, co-curricular and extra-curricular activities.**
- **Provide departmental or institutional administration as member/convener of some committee;**
- **Participate in professional activities such as involvement in professional and technical societies;**
- **Conduct education activities (FDP/STTP/Seminars/Workshops/Expert Lectures etc.) as an organizer and/or participant;**

## 2.6 OBJECTIVES AND ROLE OF A MENTOR COORDINATOR

### Objectives of Mentoring

- **To understand the students needs and potential;**
- **To personally help students to improve academics, soft skills, personal development etc.;**
- **To guide students to overcome problems in academics and personality development; and**
- **To enhance peer interaction.**

### Role of Departmental Mentor Coordinator

- **Distribute the hard copy of required formats to the department mentors;**
- **Maintain a list of students and respective mentors;**
- **Monitor the records of all department mentors on the 2nd and 4th Friday of every month and report to the HOD;**
- **Collect records from all mentors at the end of every semester and maintain the same in the department with HOD;**
- **Hand over the mentor records of earlier semester to new mentors at the beginning of semester through HOD;**
- **Conduct a monthly meeting within department and maintain the minutes;**
- **Sign the telephone/mobile bills of individual mentors before sending the same to office through HOD for claims;**

## **2.7 ROLE OF A MENTOR**

- **To collect a list of allotted students and formats for updating the students' records from HOD;**
- **To collect “student’s information” from the respective GFM;**
- **To establish contact with the parents through telephonic discussion and appraise them about the development of their ward;**
- **Conduct meeting with students once every two weeks;**
- **To act as a Counsellor, Guide and Philosopher of the student;**
- **To encourage the student to have open dialogue;**
- **To record the observations about the student viz. achievements, doubts, fears, grievances;**
- **To evaluate students' ability, strengths and weaknesses;**
- **To help students overcome their weaknesses and strengthen the abilities to excel in his/her defined objectives;**
- **To submit all the completed files to the Head of Department (HOD) at the end of term. Mentors can collect those files from HOD before the start of next academic session;**
- **Update students' information on ERP;**
- **To report weak cases and those that require special attention to the Students' Counselling Cell through the HOD;**
- **HOD/Department coordinator of first year engineering shall hand over the Mentor Record to respective department HOD at the end of every academic year;**
- **To maintain utmost secrecy about the matters disclosed by the student during counseling; and**
- **To maintain the following records:**
  - **Student Information**
  - **Mentoring Record of students according to academic, psychological, and financial classifications**
  - **Student Attendance in mentor meeting**

## **2.8 ROLE OF A LABORATORY INCHARGE**

- 1. Disseminate of Vision, Mission statements in the laboratory;**
- 2. Maintain dead-stock register;**
- 3. Prepare laboratory manual.**
- 4. Display information related to Lab time-table, Total laboratory cost, List of major equipment, Lab area, and Standard operating procedures (SOPs);**
- 5. Display models, charts, slides etc.**
- 6. Monitor condition of equipment, conduct preventive and predictive maintenance, calibration, and annual maintenance contract of laboratory equipment's;**
- 7. Suggest new equipment to meet the needs of teaching, erection/installation and commissioning of new equipment, procurement of consumables etc. before the implementation of revised syllabus (if any);**
- 8. Determine size of the batch, number offsets , demonstration kits etc. to be arranged;**
- 9. Preparation of Continuous Assessment Sheet for allotted batch;**
- 10. Preservation of sample journal copy;**
- 11. Conduct mock practical or oral examination for allotted batch;**
- 12. Maintain laboratory utilization register and equipment utilization for specific work;**
- 13. Maintain testing and consultancy (if any) records conducted in laboratory;**
- 14. Collect periodic feedback from students about working of instruments and special need;**
- 15. Prepare laboratory budget; and**
- 16. Monitor laboratory safety and cleanliness.**

### 3. PROCESS OF EFFECTIVE CURRICULAR IMPLEMENTATION



Fig. 2 Effective curriculum planning and implementation process  
Curricular is executed through a systematic procedure as shown in figure 2:

## **3.1 PREPARATION OF TEACHING PLAN**

**University prescribes the syllabus with the specified number of lectures, list of recommended books and assessment scheme for internal and external examinations. HOD distributes the teaching load by considering faculty competency and the subject choice form completed by the faculty members. Teaching Plan is created immediately after the end of the previous semester so that faculty members get sufficient time for preparation.**

**Every faculty member prepares a teaching plan of entire semester in line with the department's academic calendar. To prepare and maintain documentation, the institute provides the facility with an Enterprise Resource Planning (ERP) system. Detailed unit-wise and date-wise plan is prepared by individual faculty using ERP.**

**Schedules of Internal (Mid Term & End Term), Online, In-semester, and External examinations are displayed from time to time. Training, induction, and guidance are imparted to newly joined faculty for building and maintaining the institute's academic culture. An induction programme is conducted for First Year Engineering students before start of semester. Guidelines are provided for upgrading innovative and creative teaching learning processes, methodology, tools and techniques at periodic intervals by implementing advanced concept of pedagogy, ICT, learning management system, student centric methods, participative learning etc. as outlined in figure 2.**

## 3.2 CURRICULUM DELIVERY

**E**ffective implementation of curriculum is ensured by supplementing classroom teaching with expert lectures, presentations/seminars, mini projects, in-house and industry supported projects, tutorials, group assignments, tutorials, case studies, industry visits, industrial training, internships, hands-in-sessions, e-learning, NPTEL lectures, MOODLE, knowledge wall, technical quiz, assignments, internal-tests etc. Training needs of faculty are identified by the HOD. Faculty is encouraged to attend short term training programs (STTPs), faculty development programs (FDPs), Seminars, Workshops, Industry Training etc. to bridge the requirement gap as highlighted in figure

Contents beyond curriculum are identified and taught both in the classroom and in the laboratory to expose students to recent industry trends.



Fig. 3 E'ffective course deliveries

### **3.3 ACADEMIC MONITORING PROCESSES**

**Academic coordinator, HOD and GFM monitors the progress of syllabus coverage every fortnight through ERP. The number of lectures planned and the number of lectures actually conducted facilitates identification of gaps, if any, and necessary corrective actions are taken.**

**Following academic monitoring activities are carried out through ERP:**

- **Timetable Preparation: for each class, laboratory, classroom, and individual;**
- **Teaching Plan Preparation;**
- **Attendance Monitoring: based on subject, class, and percentage;**
- **Syllabus Coverage Monitoring;**
- **Continuous Assessment;**
- **Internal Examination Schedule and Result Analysis;**
- **Uploading assignments, video lectures, class notes;**
- **Students Feedback; and**
- **Communication to parents through SMS.**



### **3.4 PROCESS TO IDENTIFY SLOW LEARNERS**

**Students are tracked during their academic journey in the college and special efforts are made to bring slow learners (students with certain limitations) par with the average/above average group. Students with good background and skills are guided towards higher levels of achievements through challenging goals. FE learning level data is shared with the team of first year Guardian Faculty Members (GFM) and Mentors to classify student learning level as advanced or slow learner. GFM/Mentors analyze records available about students' levels, abilities, characteristics, skills, attitudes, examination results (internal and external) and current day to day interactions/experiences, and discuss the same in weekly meetings with all faculties of respective classes. Based on this evaluation, feedback is given to students and special programs/activities are undertaken.**

**Such data analysis conducted at entry stage is referred by GFMs/Mentors of FE classes and passed subsequently to GFMs/Mentors of next classes. Second year GFMs and Mentors continue FE activities at individual departments. Students attendance is monitored through ERP software every week and list of defaulters is displayed on department notice board. Attendance of students is regularly informed to their parents through SMS. College has made special provision for exhaustive soft skill training and exclusive counselling to mold the slow and advanced learners with a view to plan their careers and placements. Through this process slow learner are identified and following activities are conducted for them:**

- **Tutorial**
- **Question Bank**
- **Extra Practical Sessions**
- **Personal Attention in Teaching**
- **Mock Oral/Practical Examination**
- **Guidance for Seminar/ Project Presentation**
- **Special Notes**
- **Extra Lectures**
- **Re- test for Improvement**
- **Remedial and Make-up classes**
- **Counselling: special hints and techniques**
- **Assignments and Solving of University Question Papers**

## 3.5 ENCOURAGEMENT TO ACTIVE LEARNERS

Advanced teaching and learning methodologies are promoted to motivate learning and higher retention of knowledge through better understanding, increasing depth of knowledge, and developing positive attitude towards the subject through:

- **Active Learning:** Involving students in the learning process more directly via:
- **Activities on technical content of syllabus viz. brain storming, quiz, debate, group discussions, role play, games, model making, mini project, presentations, essay, elocutions, and case studies;**
- **Animation software and V-LAB;**
- **Hands on training;**
- **Challenging students to take up open ended problems requiring critical/creative thinking through active participation in state, national, and international level competitions such as BAHA, SUPRA, EPICYCLE, GO-CART, AVISHKAR, HACKTHON, etc.;**
- **Use of team based learning and participative learning to do some short term projects; and**
- **Brief demonstration, case studies etc.**
- **Collaborative Learning:** By forming student teams working together to solve a problem, complete a task, or design a product. Activities include group projects, joint problem solving, debates etc.
- **Inquiry-based Learning:** Classrooms are made open systems where students are encouraged to search and make use of resources beyond the classroom for investigation of open questions/problems, developing critical thinking, and improving understanding levels through research papers review, surveys etc.
- **Cooperative Learning:** Through distributing tasks to small groups. Students work together to maximize their own and each other's learning in IE student chapter study circle and while performing various activities using think-pair-share, round table, and one minute paper technique.
- **Problem-based Learning:** Different tasks, assignments, portfolios, and activities are assigned wherein students engage in complex, challenging problems and collaboratively work toward their resolution using inter-disciplinary knowledge. Examples include the BAHA and Garu Ashwa projects.

- **Peer Led Team Learning:** Students engage in intellectual discussions and work in problem-solving teams under the guidance of a peer leader for designing and developing software for different competitions in our technical fest.
- **Just-in-Time Learning:** For some subjects, students perform pre-class activity and submit responses to the same. Responses are utilized to tailor the class to specific student needs.
- **Experiential Learning:** Field-based experiences, internship, practicum, cooperative education, service learning, and class-based experiential learning through activities such as role plays, games, case studies, simulation, virtual lab, presentations, and group work.
- **Project-based Learning:** Mandatory BE project is converted to a learning platform by using diverse project management tools, solving real time challenges, and providing the satisfaction of goal achievement.

### Activities for Advanced Learners:

- **Encouragement to complete NPTEL certification courses;**
- **Participation in incubation center as Organic BOT;**
- **Induction in clubs for robotics, drones etc.;**
- **Implementation of research papers;**
- **Participation in seminars and conferences;**
- **Motivational guest talks;**
- **Paper publication and presentation;**
- **Workshop and seminar on current trends;**
- **Model making/building;**
- **Motivation and guidance for higher studies (GRE, GATE, competitive exams);**
- **Industry visits and industry sponsored research project;**
- **Patent filing process;**
- **In house mini-projects (outside the syllabus);**
- **Project competition viz. NDRF, AVISHKAR, BAHA, SUPRA, GO-CART, ET; and**
- **Promote participation in activities of professional bodies such as Institution of Engineers, SAE, IMechE, ISTE, CSI, TRIZ association of Asia activities etc.**

## 3.6 FEEDBACK PROCESS

Students are asked to leave feedback on teaching twice a semester through ERP system. Turn I feedback is taken after first 30 to 40 days of teaching. Corrective action is initiated after this feedback. Turn 2 feedback is obtained at semester end.

Following questionnaire is set for feedback:

Sr. No.	Performance Parameter
1	Planning & Organization <ul style="list-style-type: none"><li>• <b>Subject Organization in Logical Sequence</b></li><li>• <b>Syllabus Coverage</b></li><li>• <b>Subject Clearly Prepared</b></li></ul>
2	Presentation/Communication <ul style="list-style-type: none"><li>• <b>Use of Simple Language</b></li><li>• <b>Interest Generated</b></li><li>• <b>Solved Conceptual Problems to Illustrate Theory</b></li><li>• <b>Questions to Test Knowledge</b></li><li>• <b>Clarity of Speech</b></li></ul>
3	Students Involvement <ul style="list-style-type: none"><li>• <b>Questions to Promote Interaction</b></li><li>• <b>Encourage Question Asking and Discussion</b></li><li>• <b>Practical Applications</b></li></ul>
4	Use of Media/Methods <ul style="list-style-type: none"><li>• <b>Use of Multiple Teaching Techniques viz. ICT, quiz, MCQ, etc.</b></li><li>• <b>Use of Text / Reference Books</b></li><li>• <b>Clarity of Writing on Black Board</b></li></ul>
5	Class Management <ul style="list-style-type: none"><li>• <b>Punctuality</b></li><li>• <b>Class Control</b></li></ul>
6	Assignment <ul style="list-style-type: none"><li>• <b>Provide Assignments</b></li><li>• <b>Punctuality in Assignment Return</b></li><li>• <b>Availability to Resolve Student Problems After Class</b></li></ul>
7	Learning Resources <ul style="list-style-type: none"><li>• <b>NPTTEL, MOOC, Models, Videos etc.</b></li></ul>

## 3.7 EVALUATION PROCESS

Internal assessment is carried out through mid-term and end-term examinations, assignments, remedial tests etc. University examination i.e. external assessment is conducted as per schedule prescribed by the university. Both assessments are used for mapping of CO-PO-PSO.

### Assessment Tools

- **Direct Assessment Tools: Continuous Assessment, Midterm Test, End Term Test, Retest, In-Sem Examination and End-Sem examination (University).**
- **Rubrics: are the criteria for providing grades / marks to student's work that help students develop, revise, and judge their own work.**
- **Indirect Assessment Tools**
- **Programme Level Statistics: At end-semester, statistics of students who have participated in professional bodies / student chapters / workshops / seminars / conferences / paper presentations / internships / industry visit etc. are prepared. This is considered to indirectly assess the PO's.**
- **Survey Reports: Course End Survey, Graduate Exit Survey, Alumni Survey and Employer Survey.**

### 3.8. INPUT FOR CURRICULUM DEVELOPMENT

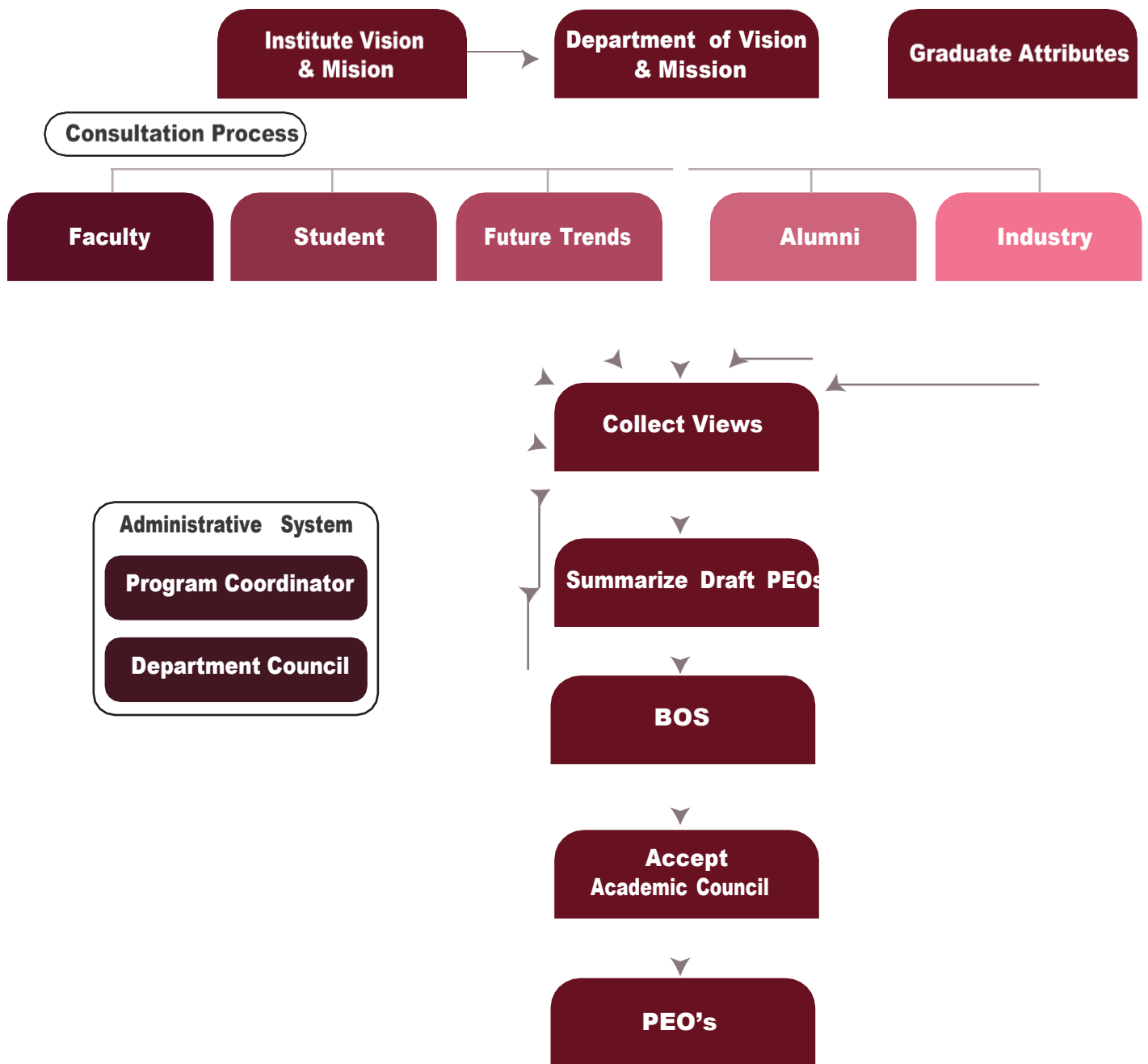
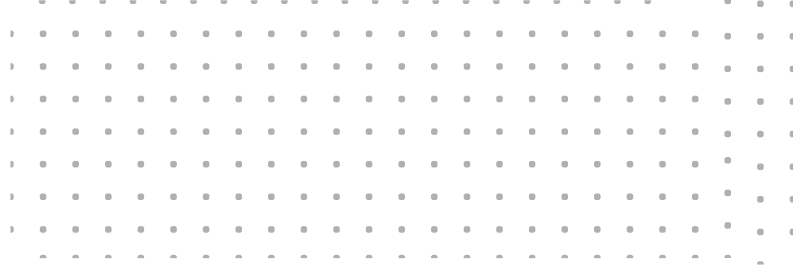

Fig. 4 Input for curricular development



**Each course has defined course objectives (COs) that are mapped to the program objectives (POs). The POs are achieved through a curriculum that covers multiple core and elective courses. A set of performance criteria is used to quantitatively measure how well the COs are achieved. Mapping of COs with POs and program specific outcomes (PSOs) of the program are considered by the individual staff and feedback is obtained from stakeholders such as, students, alumni, parents, employers, and teachers. The feedback is communicated to the Board of Studies (BOS) members to upgrade the syllabus accordingly. Suggestions provided by individual staff are incorporated by BOS for curriculum enrichment.**

## **4. SERVICE ACTIVITIES**

**For holistic student development, institute conducts service activities . Following administrative setup ensures the achievement of POs and PSOs:**

- **Gymkhana Cell**
- **Alumni Association**
- **National Social Service (NSS)**
- **Guidance and Counselling**
- **Industry-Institute-Interaction**
- **Entrepreneurship Development Cell**
- **Institution Magazine, Bulletins, Newsletters etc.**
- **Annual Day Celebrations and cultural activities**
- **Centre for Information, Training and Placement (CITP)**
- **Student Chapters of Professional Bodies and Students' Associations**

## **4.1 CENTER FOR INFORMATION, TRAINING AND PLACEMENT (CITP)**

**PRES has an excellent and fully functional Centre for Information, Training and Placement (CITP) with adequate infrastructure comprising of seminar hall, discussion room, interview rooms, and computers with internet facility. CITP coordinator maintains a database of all the registered students and companies visiting the campus for recruitments. The number of students placed through campus recruitment is rising every year. CITP is assisted by faculty coordinators of each department. Institute has the distinction of being visited by core companies and those operating in the interdisciplinary area.**

**As part of the training activity, institute focuses on training for aptitude, technical tests, group discussions, interviewing techniques, psychometric tests, and soft skills training held through external agencies. Such training is provided to all pre-final and final year students who register with CITP. The Placement Officer regularly contacts IT-related and manufacturing companies and forwards details of eligible students to the industry as and when needed. Interactive sessions with recruited final year students are frequently arranged wherein students narrate their experiences during the interview process and provide facts/necessary information to add to other students' preparation. Industry visits are arranged regularly as part of career initiative.**



## 4.2 COUNSELLING FOR HIGHER EDUCATION

Various programmes are organized for providing information to students about opportunities for higher education such as Expert Lecture on “Education & Career Opportunity in foreign Universities”.



Fig. 5 Centre for Training Information and Placement

### **4.3 INDUSTRY INSTITUTE INTERACTION CELL**

**CITP helps department organize student internship. It provides an opportunity for the students to take up internships at reputed companies and academic institutions in India. Institute has been interacting closely with industry through the CITP. Institute has also started one-faculty-one-industry drive for targeted internships.**

### **4.4 CO-CURRICULAR AND EXTRA-CURRICULAR ACTIVITIES INSTITUTE**

**Every year, the institute organizes technical competitions and symposia. These events provide students opportunity to prepare technical papers, quiz, model making, robe-race, and science exhibitions. Students also operate as volunteers for the organization of such events.**

### **4.5 CULTURAL ACTIVITIES**

**PRES conducts state-level cultural events such as "Shivanjali", "Ashvamedha" and "Shahu Trophy" every year. students actively participate and win prizes in cultural and literary events organized by other state level colleges. These events promote students' overall personality development.**



**STANDARD OPERATING  
PROCEDURE FOR  
ENVIRONMENT  
MANAGEMENT  
SYSTEM  
(EMS)**

## **ROLE OF SSRI GROUP OF INSTITUTIONS IN ENVIRONMENT MANAGEMENT**

**Increasing incidence of waste generation in all Institutions across the country and the globe calls for a scientific and systematic approach to preserve the ecological balance. Reducing, reusing/recycling waste to convert it into a valuable resource and, thus, embracing the motto of 'Waste to Wealth' is the call of the hour. Being a mature group of institutions that abides by the precepts of Educational Excellence, the SSRI Group will be adopting the Environment Management system. An environment friendly campus creates an ideal ecosystem for better learning outcomes while serving as a model for other institutions to adopt.**

## **RESPONSIBILITY OF HANDLING THE SOP**

### **1. Personnel Involved in Environment Management System in a Campus**

**A sanitation team along with a Team Leader or the Sanitation-in-Charge of the campus is responsible to maintain the campus in accordance with the SOP and take note of any changes made in the guidelines. If there is no fulltime Team Leader, the Head of the Institution shall nominate a responsible officer as the In charge Team Leader.**

### **2. Managers and Supervisors**

**Head of the Institution or the designated authority is responsible for ensuring their staff complies with the SOP as well as for regular reviewing, auditing and revising of the SOP. To ensure compliance, proper training and education on the concept using the latest SOP.**

# STANDARD OPERATING PROCEDURES FOR ENVIRONMENT MANAGEMENT SYSTEM (EMS)

## Purpose

To improve environmental performance of the Institution. Environmental Management System (EMS) refers to the management of an organization's environmental programs in a comprehensive, systematic, planned and documented manner. It includes planning, resource development, and implementing and maintaining policy for environmental protection.

## Scope

This SOP lays down guidelines to be followed for handling the generated waste such as planning, sensitization of all stakeholders for active participation, segregation of waste as per the norms and treatment in accordance with the principle of 'Refuse, Reuse, Recycle, Recover and Regenerate' to achieve the goal of Eco-friendly and Eco- Sensitive Campus.

- 1. Green Campus:** The purpose of green campus is to reduce and control the carbon emission through proper management of spaces by developing and maintaining gardens/trees and their refuse. (Annexure 1)
- 2. Collection and Segregation and of Generated Waste:** Three type of waste are mainly generated in the institutes viz. electronic waste (e-waste), chemical waste and biomedical waste, along with paper and plant waste. This SOP will describe the procedure for collection of waste generated in divergent Arts of campus and its segregation for further disposal. (Annexure 2)
- 3. Handling Dry Waste:** Dry waste collected from each source will be taken to the processing yard and further segregated as metals, bottles, plastic, etc. The segregated dry waste will be sent to recycling units or sold to agencies handling such materials. After resource recovery level segregation, the residue from the dry waste will be sent for incineration in an eco-friendly incinerator. This process, depending on quantum of waste, can be leveraged for generation of electrical energy by use of some simple technologies.
- 4. Handling Wet Waste:** Wet waste aggregated from various sources shall be sent for processing to produce bio-gas through aerobic or anaerobic processes as designated in the plan. It may also be sent for composting via appropriate composting techniques. The success of the campaign is determined by effective segregation of wet waste at source, proper

**collection/aggregation without mixing and e"ective treatment. (Annexure 3)**

**5. Handling Hazardous Materials:** After recovering the items that can be recycled / or sold to the recyclers, the residual reject which would mainly consist of hazardous material is to be sent for incineration or to designated, scientifically prepared sanitary landfills. (Annexure 4)

**6. Treatment of Biomedical Waste:** Segregated biomedical waste will be collected in Coloured bags / appropriate containers in the premises in a safe, ventilated and secured location before sending to common Biomedical Waste Treatment and Disposal Facility operated by specialists as approved by the statutory body.

**7. Handling of Electronic waste (e-waste):** Electronic waste is generated almost by every department. There should be a provision of collection of e-waste at a designated place in the institute. All the e-waste collected should be audited prior to disposal. (Annexure 5)

**8. E-governance:** Staff and students should be educated to minimize the use of paper for all types of communications unless very important. The institutes should instead use e-communication systems such as email and other electronic media for communication.

**9. Paper Waste:** Paper waste generated from all institutes should be collected by the care taker and handed over to the central agency responsible for recycling of paper waste after relevant audit.

**10. Bicycle and Pedestrian Master Plan:** Should be drawn by the campus authorities to create a pedestrian-friendly campus that encourages walking and biking.

**11. Energy and Water Efficiency:** Proper operation and maintenance of buildings and grounds improves energy and water efficiency. Proper use of material resources ensures occupant health and well-being at workspaces and residences. Such practices will eventually help attain energy and water efficiency and sustainability. (Annexure 6).





**12. Awareness Generation and Stakeholder Involvement: Enabling an ecofriendly campus requires effective participation from all the stakeholders. Possible stakeholders are all residents, officials working, visitors, students, maintenance staff and other personnel offering various services on the campus. (Annexure 7)**

**13. Giving back to Society: All stakeholders should interact with the society in the surrounding areas. Institute should implement certain socially beneficial ecofriendly activities such as cleanliness drives, tree plantation events, creating water resources, providing alternative sources of energy, adopting a village etc. at least once a year and maintain proper records for the same.**

**Date implemented:**

**By:**

**Date reviewed:**

**By:**

**Date revised:**

**By:**

# **ANNEXURE 1**

## **GREEN CAMPUS**

### **Purpose**

**Green campus management is an operational practice developed to control pollutant discharges by using routine maintenance procedures for mowing and debris control.**

### **Maintenance of Garden/Green Area**

#### **STEP 1: Plants/Tree Care**

**Regular watering of plants and lawns.**

**Pruning of trees and plants/shrubs as and when required.**

**Regular mowing and sweeping of lawn.**

**Removal of garden refuse from garden to the designated place.**

**Conversion of garden garbage to compost its use as manure.**

**Encourage plantation of seasonal flowers and trees.**

**Report damage/compromise to landscape areas or bare areas void of vegetation that may result in sediment being transported o" site; prepare a repair schedule and implement repairs.**

#### **STEP 2: Lawn Care and Signage in Garden**

**Proper maintenance of garden benches, if any.**

**Educate students to respect the utility of the lawns.**

**Classify trees and plants by proper signage.**

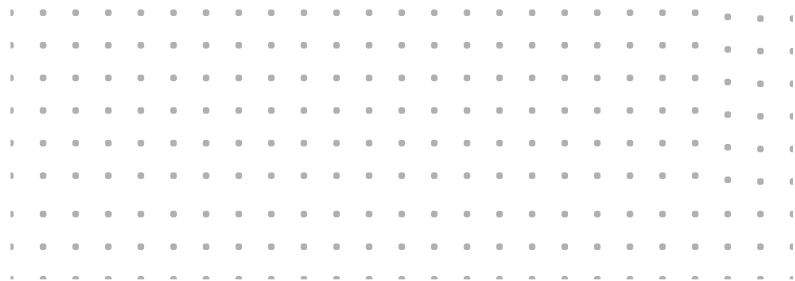

## **ANNEXURE 2**

### **COLLECTION AND SEGREGATION OF GENERATED WASTE**

**1. Say NO to Plastics: The first and most critical element for success of waste management is the rejection of non-biodegradable materials such as plastic covers and plastic bottles.**

**2. Say Yes to Plastic Alternatives: Instead of plastic, utilize biodegradable materials such as cloth bags, jute baskets, reusable bags, reusable glass bottles etc.**

**3. Process for Replacing Plastic Bottles and Bags:**

**3.1. Assess the current usage of plastic bottles and bags through a survey form, observation from the collected waste and general usage across the institutions.**

**3.2. Deliver a one week notice to everyone in the institution to eliminate all their current non-recyclable plastic bottles and bags as well as to ban the carrying of plastic bottles or bags on the campus.**

**3.2.1 Arrange collection points at all convenient locations to collect discarded bottles and bags.**

**3.3. Arrange cloth and paper bag counters across the institution for anyone to purchase if required.**

**3.4. The Principles of 'Refuse' and 'Reuse' will be promoted for eliminating usage of plastic in the Institutions.**

**3.5. All the bags will be checked at the entrances of the Institution for any possible plastic bags or bottles being brought in and have them replaced with paper, cloth or jute bags**

**3.5.1. The members of the Institution should carry paper/jute/cloth bags while going out for purchases**

**3.5.2. Reject any plastic bags being provided and use your own non-plastic bags instead**

**3.5.3. A handmade paper unit may be setup in the campus for selling paper bags.**

**4. Segregation of Generated Waste: Segregation of the waste at source i.e. primary segregation will be executed at the laboratory, household, hostel kitchen, hostel dining halls, and canteen levels.**

**4.1 Appropriate bins should be placed at every feasible location in Institutions i.e. wet waste in green bin, recyclable waste in blue bin, and hazardous waste in the red bin. Have a hazardous materials logo on the red bin to prevent its use for disposing e-waste.**

## **ANNEXURE 3**

### **WET WASTE TREATMENT**

**Waste, particularly from kitchen, such as vegetable refuses, food scraps, etc. is wet waste. Wet waste is to be sent for composting using aerobic or anaerobic methods.**

**Aerobic Method: Windrow composting, vermicomposting, and NADEP composting are some of the popular methods. A list of useful guides that explain each of these methods is provided in the web links below and can be employed by the campus :**

€ [http://nrega.nic.in/Circular\\_Archive/archive/MGNREGA\\_manualjuly.pdf](http://nrega.nic.in/Circular_Archive/archive/MGNREGA_manualjuly.pdf)

€ [http://www.indiaenvironmentportal.org.in/files/file/Solid\\_Liquid\\_Waste\\_Management.pdf](http://www.indiaenvironmentportal.org.in/files/file/Solid_Liquid_Waste_Management.pdf)

€ <http://vikaspedia.in/agriculture/farm-based-enterprises/vermicomposting>

€ <http://ecoursesonline.iasri.res.in/mod/page/view.php?id=149590>

€ <http://www.fao.org/docrep/007/y5104e/y5104e07.htm>

€ <http://www.fao.org/docrep/007/y5104e/y5104e08.htm>

€ [http://unoss1.undp.org/GSSDAcademy/SIE/Docs/Vol4/Nadep\\_method.pdf](http://unoss1.undp.org/GSSDAcademy/SIE/Docs/Vol4/Nadep_method.pdf)

# ANNEXURE 4

## HANDLING HAZARDOUS MATERIALS

### 1. Preparation of Sanitary Landfill

**1.1 Landfill needs to be scientifically prepared without affecting ground water and environment.**

**1.2 Certain types of non-bio-degradable wastes that cannot be recycled are to be sent to sanitary landfills. The main consideration while planning for a sanitary landfill is prevention of negative impacts on human health and environment.**

**1.3 A low-lying site away from human settlement is to be selected, a gravel bed is made so as to prevent leaching to and contamination of the surrounding soil.**

**1.4 After every filling or at periodical intervals, a sand cap or clay cap should be placed over the deposited material to prevent gases such as methane / carbon dioxide from causing air pollution.**

**OR**

**2. Hazardous chemical waste should be collected periodically and the institute should assign the disposal of this waste to a vendor who specializes in proper disposal of hazardous waste materials.**

## **ANNEXURE 5**

### **E-WASTE TREATMENT**

#### **1. Prepare Material Recovery Facility(MRF)**

**Each Institution to have one Material Recovery Facility (MRF) where non compostable office waste can be temporarily stored in order to facilitate segregation.**

**Sorting and recovery of recyclables from various components of waste by authorized informal sector of waste pickers, recyclers or any other work force should be engaged by the Institution for the purpose before the waste is delivered or taken up for its processing or disposal.**

**OR**

#### **2. Extended Producer Responsibility (EPR)**

**One way is as mooted by the E-Waste Management Rules – 2016 i.e. Extended Producer Responsibility (EPR). Under EPR, manufacturers of computers and other electronic items should take back end of life products.**

**If some producers / manufacturers want to appoint a ‘Producer Responsibility Organization’ which on behalf of manufacturers, collect, dismantle and recycle end-of-life products that can be opted. Institution shall use such facility for the disposal of e-waste.**

**OR**

**3. The e-waste generated should be collected periodically by the institute and should assign the disposal of this waste to a vendor who has specialization in proper disposal of hazardous waste materials.**

# ANNEXURE 6

## ENERGY AND WATER EFFICIENCY

### 1. Building Occupant Behaviour

- Turn off office and laboratory equipment, lights, window air conditioners and/or any other energy consuming equipment when not in use;
- Shut fume hood sashes to appropriate safety levels when not in use;
- Turn off lights and equipment in common areas at the end of the workday and over the weekend;
- Turn off personal computers and equipment at the end of the workday and over the weekend;
- Utilize devices that power down automatically when not in use;
- Close windows and doors of conditioned spaces when the building is heating or cooling;
- Use task lighting and day lighting for office work rather than overhead lighting whenever possible; and
- The use of personal electric heaters in buildings or offices is prohibited unless authorized by Facilities Operations.

### 2. Lighting

- Minimize interior and exterior decorative lighting;
- Utilize in-board and out-board switching for lighting fixtures;
- Project design must maximize use of day lighting and day lighting controls; and
- Disconnect all beverage vending machine lamps and specify use of energy saving vending miser devices.

### 3. Water Efficiency

- Utilize water capturing and/or reuse systems, such as storm water collection and HVAC condensate recovery, for non-potable uses;
- Use low water use flush valves and flow restrictors on faucets and showers in shower facilities, labs, and restrooms;
- Do not use single-pass cooling water for mechanical equipment in new construction or remodels;
- Eliminate existing equipment that uses single-pass cooling water systems; and
- Report water leaks, dripping faucets and fixtures that do not shut off to the Facilities Customer Service Center.

#### **4. Renewable Energy**

- **Campus should support the development and installation of renewable energy sources on campus.**

#### **5. Housekeeping Practices**

- **Use eco-friendly chemical products that meet or exceed standards set forth by statutory bodies;**
- **Use products that contain no carcinogens, reproductive toxins, heavy metals or phosphates; have low VOC content; are readily biodegradable and nontoxic to humans and aquatic life;**
- **Use chemical dispensing stations that pre-measure chemicals and mix with water intended for equipment to protect worker safety and reduce water use;**
- **Use cleaning equipment that reduces noise levels, improves overall indoor air quality, and improves worker safety;**
- **Supplies will be selected to minimize waste at the source, promote use of recycled material, and to allow the materials to be recycled following use;**
- **Supplies will be selected to reduce the use of potable water; and**
- **Provide on-the-job training for housekeeping staff to ensure continuous delivery of a clean and healthy environment for building occupants.**

#### **6. The procurement of the following is discouraged to the maximum extent feasible and within limitation of existing laws and regulations:**

- **Asbestos-containing materials**
- **Mercury-containing materials**
- **Chlorofluorocarbons (CFCs)**
- **Hazardous substances requiring special handling and disposal**
- **Polystyrene products and packaging**

#### **7. Actively promote the reuse of surplus property available at the Surplus Property Office as an alternative to procurement of new products.**

#### **8. Transportation**

- **Sustainability measures should include ensuring safety and accessibility for all pedestrians, bicyclists, transit riders, parking customers and visitors who use the system; and**
- **For students and employees, the campus should promote transit and other transportation alternatives to reduce single occupancy vehicle trips to and from and around campus.**



# **ANNEXURE 7**

## **AWARENESS GENERATION AND STAKEHOLDER INVOLVEMENT**

**Depending on the type of stakeholders, appropriate strategy and awareness creation shall be implemented. The broad steps will be as follows:**

- 1. Preparation and display of awareness material, and continuous awareness generation activities for each stakeholder group;**
- 2. Launching awareness generation activities including road shows, skits, posters, pamphlets, group meetings, and assembly announcements, etc.;**
- 3. Display adequate sign boards at appropriate locations across the Institution to prompt action and thereby lead to continuous involvement of all the stakeholders for the plan to be successful;**
- 4. Continuing activities at regular intervals to drive the focus and keep up the momentum; and**
- 5. All members in the campus must be encouraged to participate in competitions such as gardening and beautification of lanes. This will encourage residents to develop kitchen gardens and use waste water for the same thereby creating a clean and green campus.**

# **STANDARD OPERATING PROCEDURES FOR KITCHEN IN CANTEEN**



## **STANDARD OPERATING PROCEDURES FOR KITCHEN**

- 1. Personal Hygiene SOP (For Details See Annex. I)**
- 2. Washing Hands SOP (For Details See Annex. II)**
- 3. Cleaning & Sanitizing Food Contact Surfaces SOP (See Annex. III)**
- 4. Receiving Deliveries SOP (For Details See Annex. IV)**
- 5. Using and Calibrating Thermometers SOP (For Details See Annex. V)**
- 6. Cooking Potentially Hazardous Foods SOP (For Details See Annex. VI)**
- 7. Cooling Potentially Hazardous Foods SOP (For Details See Annex. VII)**
- 8. Kitchen Employee Training Policy (For Details See Annex . VIII)**
- 9. Handling a Food Recall SOP (For Details See Annex . IX)**
- 10. Preventing Cross-Contamination during Storage and Preparation SOP  
(For Details See Annex. X)**
- 11. Using Suitable Utensils When Handling Ready-to-Eat Foods SOP  
(For Details See Annex. XI)**
- 12. Washing Fruits and Vegetables SOP (For Details See Annex. XII)**
- 13. Illness, Hazards and Pest Control SOP (For Details See Annex. XIII)**
- 14. Serving Food SOP (For Details See Annex. XIV)**

# **ANNEX-I**

## **1. Personal Hygiene SOP**

**PURPOSE:** To prevent contamination of food by foodservice employees.

**SCOPE:** This procedure applies to foodservice employees and volunteers who handle and prepare food for the Canteen/Mess.

### **INSTRUCTIONS**

- 1. Train foodservice employees on using the procedures in this SOP;**
- 2. Follow the Employee Health Policy. Employee health policy is not included in this resource;**
- 3. Report to work in good health while also being clean and dressed in clean attire;**
- 4. Change soiled apron;**
- 5. Wash hands properly, frequently, and at the appropriate times;**
- 6. Keep fingernails trimmed, filed, and maintained so that the edges are cleanable and not rough;**
- 7. Avoid wearing artificial fingernails and fingernail polish;**
- 8. Wear single-use gloves if artificial fingernails or fingernail polish are worn;**
- 9. Do not wear any jewelry except for a plain ring such as a wedding band;**
- 10. Treat and bandage wounds and sores immediately. When hands are bandaged, wear single-use gloves;**
- 11. Cover all lesions with a bandage. If the lesion is on a hand or wrist, wrap with an impermeable cover such as a finger cot or stall and a single use glove;**
- 12. Eat, drink, use tobacco, or chew gum only in designated break areas where food or food contact surfaces may not become contaminated;**
- 13. Taste food in the correct way:**
  - Place a small amount of food into a separate container;**
  - Step away from exposed food and food contact surfaces;**
  - Use a teaspoon to taste the food. Remove the used teaspoon and container to the dish room. Never reuse a spoon that has already been used for tasting; and**
  - Wash hands immediately;**
- 14. Wear suitable and effective hair restraints while in the kitchen.**

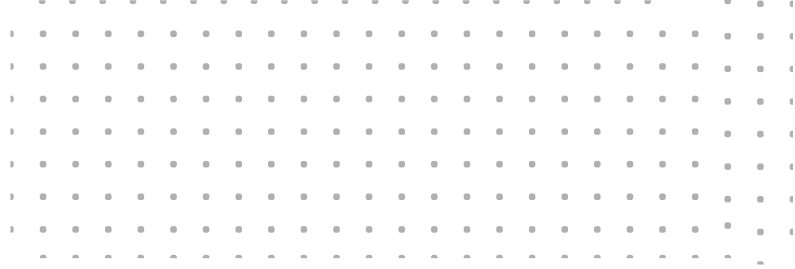

## **MONITORING**

- 1. A designated foodservice employee will inspect employees when they report to work to ensure that each employee is following this SOP; and**
- 2. The designated foodservice employee will verify that all foodservice employees are adhering to the personal hygiene policy during all hours of operation.**

## **CORRECTIVE ACTION**

- 1. Retrain any foodservice employee found not following the procedures in this SOP; and**
- 2. Discard affected food.**

## **VERIFICATION AND RECORD KEEPING**

**Processing Coordinator will:**

- Verify that foodservice employees are following this SOP by visually observing the employees during all hours of operation; and**
- Record any discarded food on the Damaged or Discarded Product Log. Records of the Food Safety Checklist and Damaged or Discarded Product Logs are to be maintained on file for a minimum period of 1 year.**

**DATE IMPLEMENTED:**

**BY:**

.

**DATE REVIEWED:**

**BY:**

.

**DATE REVISED:**

**BY:**



Shirdi Sai Rural Institute's  
**Arts, Science and Commerce College, Rahata**  
**Alumni Feedback Form on Ambience and Academic  
 Performance of the Institution**

**Academic Year:** \_\_\_\_\_

Dear Alumnus,

Shirdi Sai Rural Institute's Arts, Science and Commerce College, Rahata was established in the year 1997. The college aims at the overall development of the students of the rural area to become entrepreneurs and professionals in their respective disciplines.

This form has been designed to seek feedback from alumni to strengthen the quality Teaching-Learning environment in the college, to assess and to improve Academic, Non-Academic, and Infrastructure facilities. The information provided by you will be kept confidential.

- **Name of the Alumnus:** \_\_\_\_\_
- **Address for the correspondence:** \_\_\_\_\_
- **Contact Number:** \_\_\_\_\_
- **Email ID:** \_\_\_\_\_
- **Year of completion of degree from this college:** \_\_\_\_\_
- **Specialization/Subject:** \_\_\_\_\_
- **Present Designation/Occupation:** \_\_\_\_\_

You are requested to select the appropriate option and put the ✓ mark in the appropriate box for the following points:

Sr. No	PARAMETERS	Excellent	Very Good	Good	Average	Below Average
1	How would you rate the overall academic atmosphere at the college during your time as a student?					
2	How would you rate the physical infrastructure of the college during your time as a student?					
3	How would you rate the quality of teaching and faculty at the college during your time as a student?					
4	How would you rate the opportunities for extracurricular activities and events at the college during your time as a student?					
5	How would you rate the availability of resources and facilities for academic research at the college during your time as a student?					
6	How would you rate the support provided by the college for job placements or further studies after graduation?					
7	How effectively does the college utilize the knowledge and expertise of its alumni for the benefit of current students?					

8	Institute provides career development, personality development, communication skill development, employability skills development programs and enables good placements and higher studies avenues					
9	How would you rate the college's efforts to maintain a safe and secure campus?					
10	Overall ambiance of the college					

- **Your suggestions to improve the academic performance and the ambiance of the institution:**

Shirdi Sai Rural Institute's  
**Arts, Science and Commerce College, Rahata**  
Employer's Feedback Form on Ambience and Academic Performance of the Institution

**Year:** \_\_\_\_\_

Dear Employer,

Shirdi Sai Rural Institute's Arts, Science and Commerce College, Rahata seeks the opinion of various stakeholders on the curriculum of the programs offered to enhance the quality and employability of its Graduates. As an important stakeholder, please provide your feedback and suggestions. It will help us to maintain the required standards of education and provide you better employees in future. Your inputs on curriculum are valuable for us.

- **Name of the Company / Organization:** \_\_\_\_\_
- **Address:** \_\_\_\_\_
- **Name & Designation of the Respondent:** \_\_\_\_\_
- **E-mail of the Respondent:** \_\_\_\_\_
- **Name of the Program for which the Feedback is being given:** \_\_\_\_\_
- **You are requested to select appropriate option for the following points:**

Sr. No.	Particulars	Excellent	Very Good	Good	Average	Below Average
1.	The students of the institute meet the expectations of the employers					
2.	The institute is up to date to the current industrial needs					
3.	How do you rate the students attending the Interview, does they attend the interview in a professional way?					
4.	Does the student's academic and non-academic reports provided by the institution are good enough to understand the capability of the students?					
5.	Overall ambience of the college					

- **Your suggestions to improve the academic performance and the ambience of the institution:**

**Name and Signature with Stamp**



Shirdi Sai Rural Institute's  
**Arts, Science and Commerce College, Rahata**  
 Student's Feedback Form on Ambience and Academic Performance of the Institution

**Academic Year:** \_\_\_\_\_

**Programme:** \_\_\_\_\_

**Department:** \_\_\_\_\_

**Course:** \_\_\_\_\_

You are requested to select appropriate option and put the  $\surd$  mark in the appropriate box for the following points:

Sr. No	PARAMETERS	Excellent	Very Good	Good	Average	Below Average
1.	Overall quality of teaching and learning process					
2.	Classrooms and laboratories ambience for the effective learning					
3.	How would you rate the quality and relevance of the certificate/add-on courses/ Value added programs offered by the college?					
4.	The institution's active interest in promoting expert talks /guest lectures/seminars/workshops/field visits/ industrial visits/ internships etc					
5.	How would you rate the availability and accessibility of academic resources (such as library, study material, computer lab, etc)					
6.	Fairness of the internal evaluation process					
7.	The grievance redressal mechanism of the institute					
8.	How would you rate the academic support and guidance provided by the college?					
9.	How would you rate the college's efforts to maintain a safe and secure campus?					
10.	Overall ambience of the college					

- **Your Suggestions to improve the academic performance and the ambience of the institution:**

Shirdi Sai Rural Institute's  
**Arts, Science and Commerce College, Rahata**  
 Teacher's Feedback Form on Ambience and Academic Performance of the Institution

**Academic Year:** \_\_\_\_\_

**Programme:** \_\_\_\_\_

**Department:** \_\_\_\_\_

**Course:** \_\_\_\_\_

**Name of the Subject:** \_\_\_\_\_

You are requested to select appropriate option and put the  $\surd$  mark in the appropriate box for the following points:

Sr. No	PARAMETERS	Excellent	Very Good	Good	Average	Below Average
1.	Classrooms and laboratories ambience for the effective instructional delivery and practice					
2.	Facilities of ICT teaching tools for the better transaction of the teaching and learning process					
3.	Research culture of the institution					
4.	Encouragement of the institution to participate/organize FDPs and other programs to strengthen the teacher's skills and knowledge					
5.	Library facilities such as books, eBooks, e-Journals etc for teaching, learning and research					
6.	How effective do you feel the college's support services are in helping students achieve academic success?					
7.	How well does the institution provide opportunities for students to engage in extracurricular activities and pursue their interests outside of academics?					
8.	The inclusiveness of the institution					
9.	Work environment of the institution					
10.	Overall ambience of the college					

- **Your Suggestions to improve the academic performance and the ambience of the institution:**

Name & Signature of the Teacher